ANDATZAKO ESTAZIO MEGALITIKOA
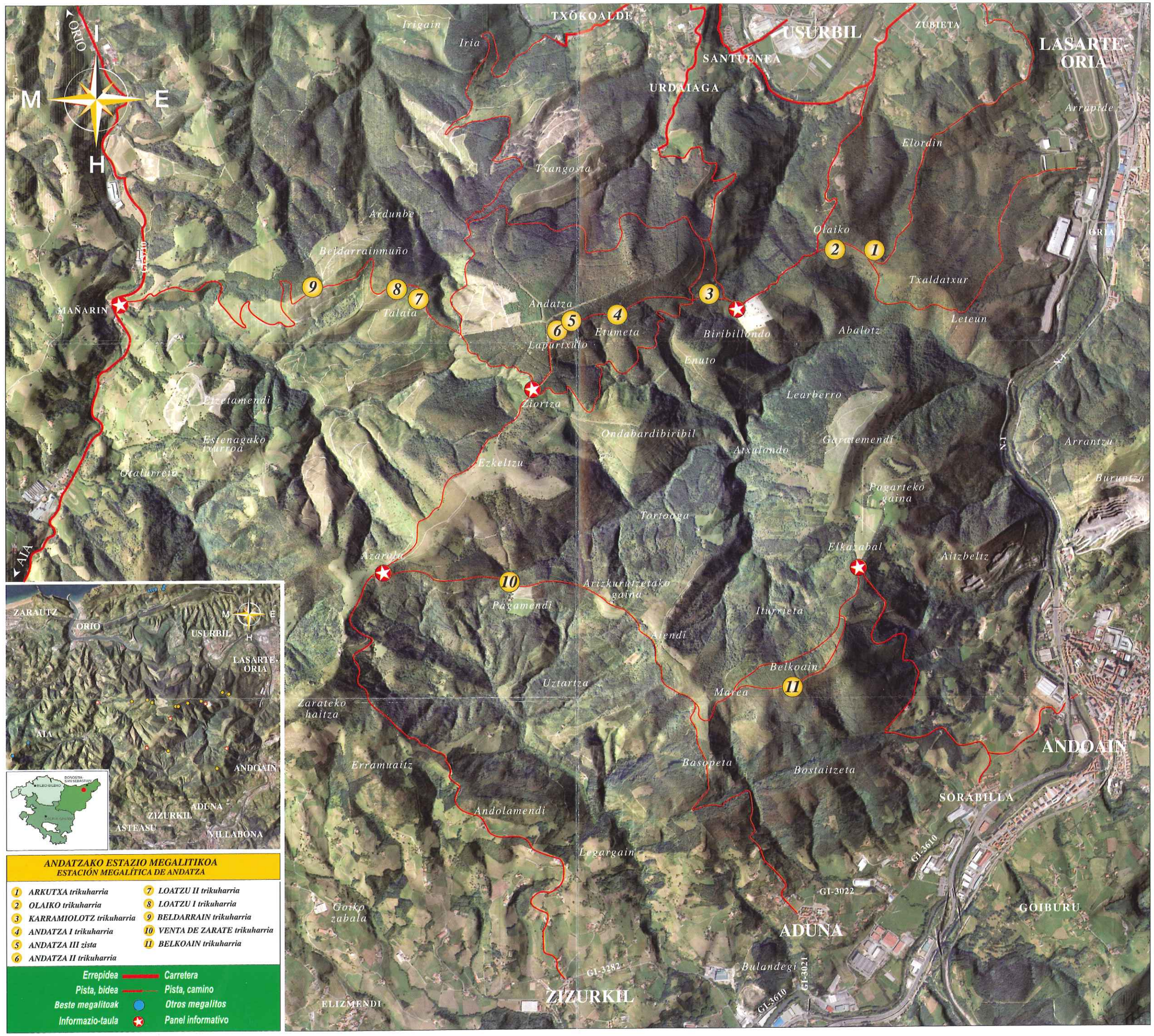
ESTACION MEGALITICA DE ANDATZA